

Multimedia University's Research-based Student Exchange (RBSE) Program

Objective of the program

- Increase regional & national collaboration in research between institutions;
- Increase social networking between institutions;
- To provide financial support to inbound/ outbound postgraduate to carry out their research for a maximum period of three (3) months in MMU and host university.

Criteria to apply for the Program

Outbound students

- The program is open to all registered postgraduate students of MMU who are non-staff members of the University;
- The postgraduate student has to be under structure A, B or C. In other words, it has to be research-based, non examination oriented and it has to be for the student's project/dissertation;
- Outbound student to Foreign Institutions will be given a stipend amount of RM 2000 for travel expenses (subject to approval by RBSE Working Committee).
- Outbound student to Domestic Institutions (outside Klang Valley) will be given some travel fund up to a maximum of RM 500, substantiated by receipts (subject to approval by RBSE Working Committee).

Inbound students

- Postgraduate students with a research-based study, non examination oriented and it has to be for the student's project/dissertation.
- Inbound student from Foreign Institutions will be given a stipend amount as following:
 - Up to RM 700 per month (subject to approval by RBSE Working Committee).
 - Accommodation provided (subject to availability of MMU Guest House)
- Inbound student from Domestic Institutions (outside Klang Valley) will be given a stipend amount as following:
 - Travel fund up to a maximum of RM500, substantiated by receipts (restricted to institutions outside Klang Valley and subject to approval by RBSE Working Committee).

Standard Operating Procedure (SOP)

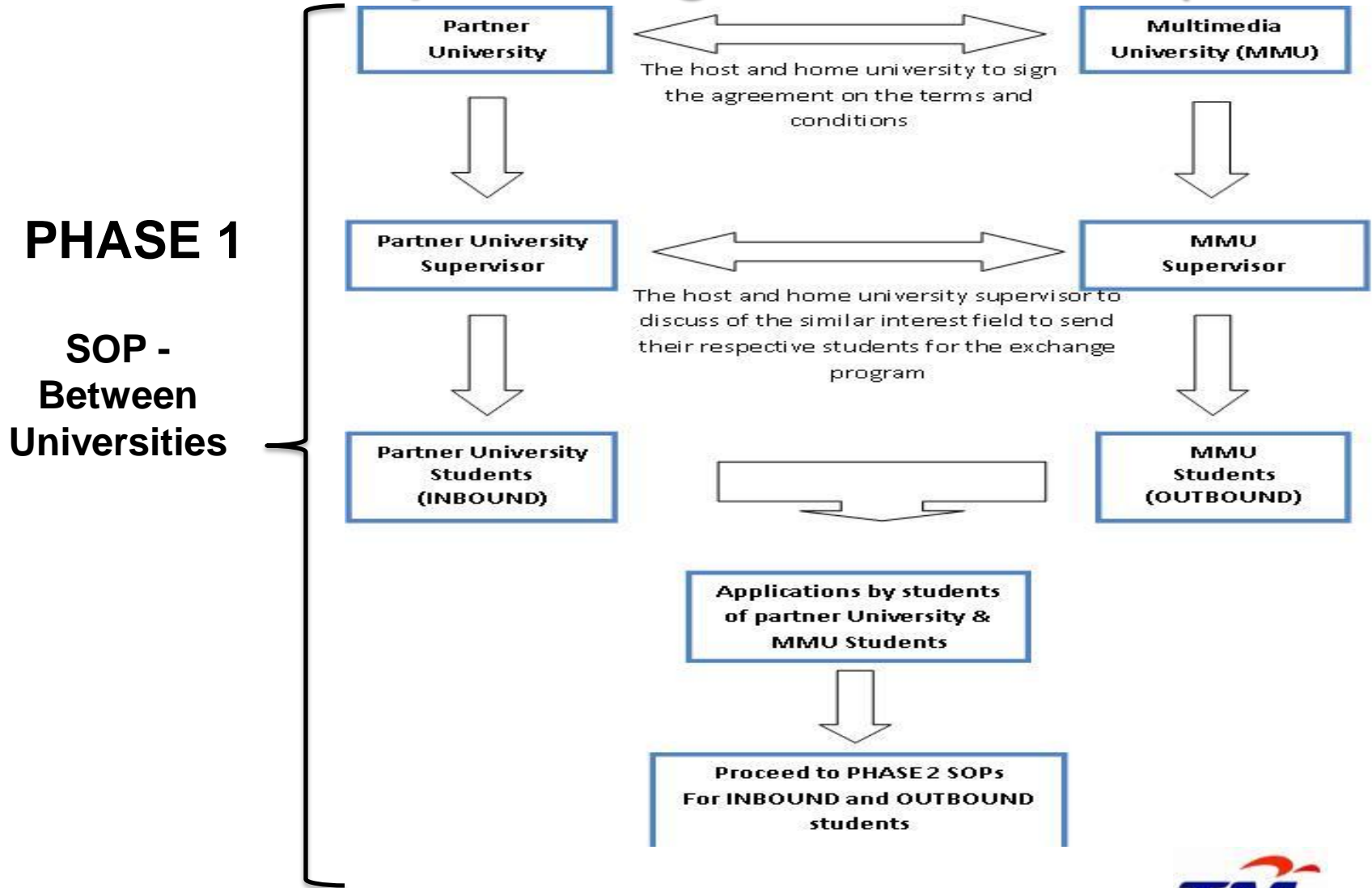

Standard Operating Procedure (SOP)

REF NO: R&C 02
 DEPT: CRIC
 PROCESS TITLE: Phase 2 of INBOUND student
 Prepared by : CRIC

Page: 1 of 1
 Date: 10/08/2010
 Version: 3.0
 Approved by Uni R&D
 Committee

DEPT CODE:
 MMU – Multimedia University
 CRIC – Collaborative Research & Innovation Centre
 RBSE – Research-based Student Exchange
 Uni R&D – University Research & Development Committee.

DEPT

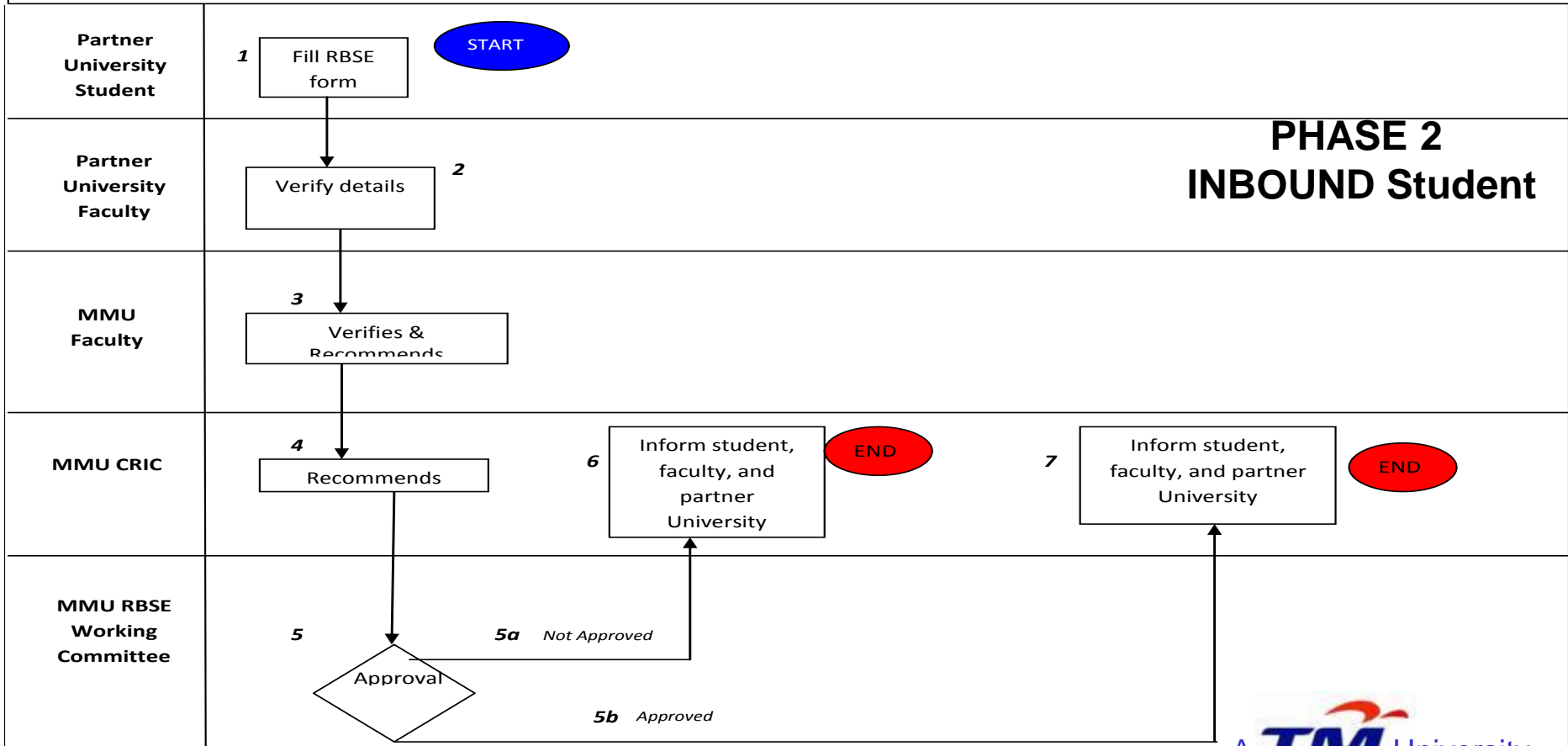

Standard Operating Procedure (SOP)

REF NO: R&C 01
 DEPT: CRIC
 PROCESS TITLE: Phase 2 of OUTBOUND student
 Prepared by : CRIC

Page: 1 of 1
 Date: 10/08/2010
 Version: 3.0
 Approved by Uni R&D
 Committee

DEPT CODE:
 MMU – Multimedia University
 CRIC – Collaborative Research & Innovation Centre
 RBSE – Research-based Student Exchange
 Uni R&D – University Research & Development Committee.

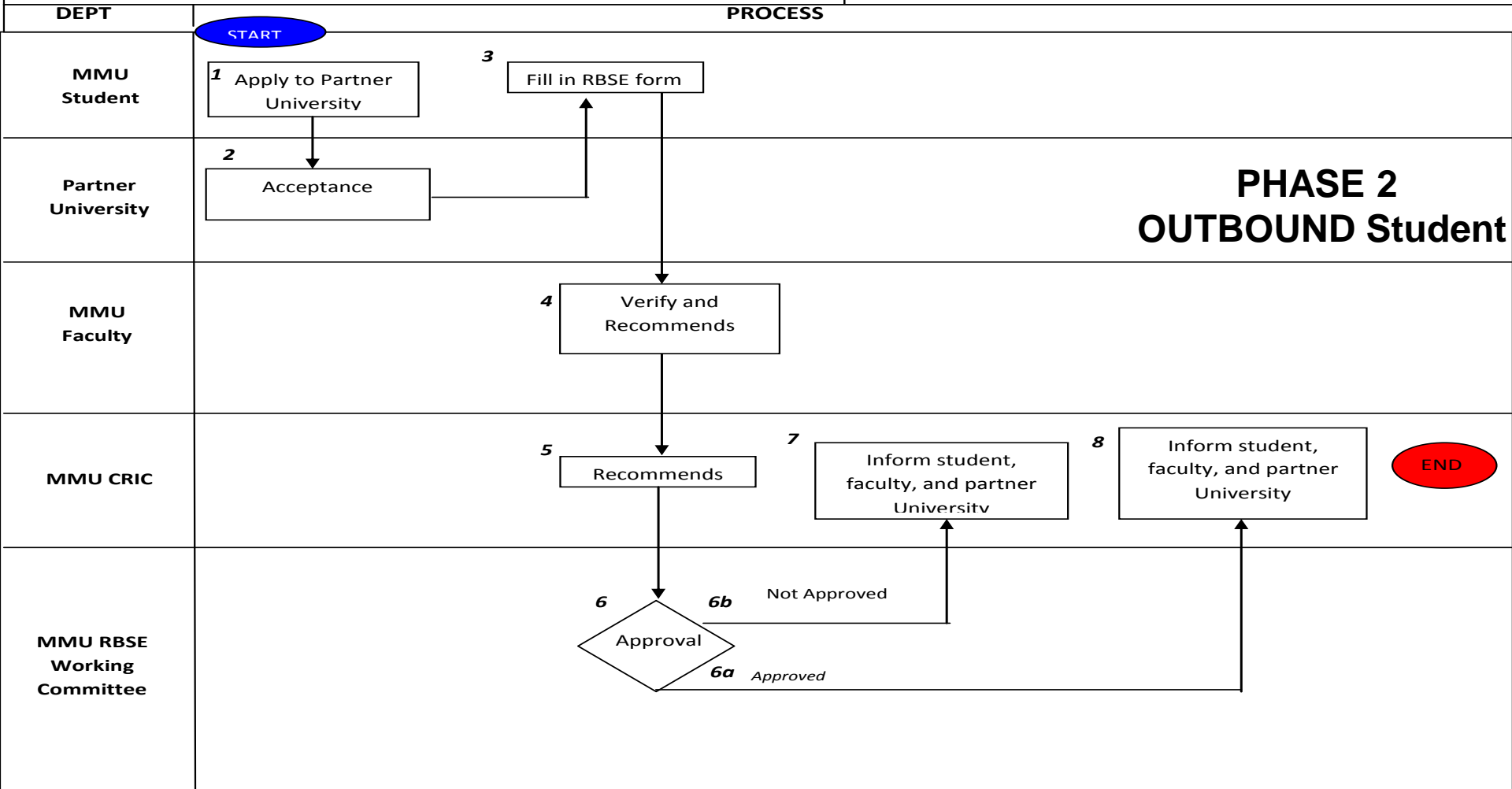

Standard Operating Procedure (SOP)

EF NO: R&C 03
 EPT: CRIC
 ROCESS TITLE: Phase 3 - END OF REPORT
 repared by : CRIC

Page: 1 of 1
 Date: 10/08/2010
 Version: 3.0
 Approved by Uni R&D
 Committee

DEPT CODE
 CRIC –Collaborative Research & Innovation Centre

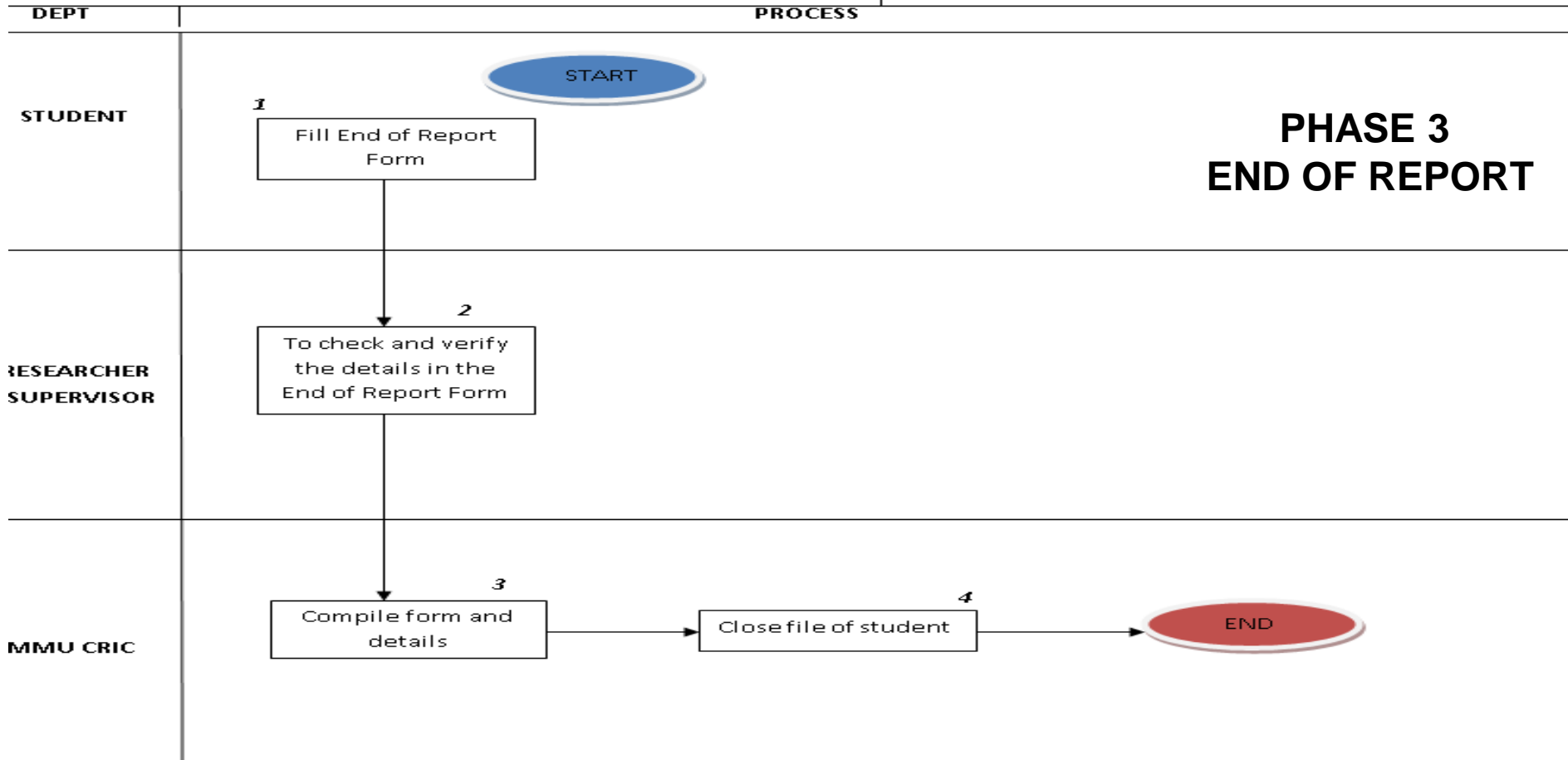

Contact Details

Collaborative Research & Innovation Centre (CRIC)

2nd Floor, The Chancellery Building

Multimedia University

Cyberjaya

Tel: +603-8312 5362

Fax: +603-8312 5445

Email: cric@mmu.edu.my/ rbse@mmu.edu.my

For more info, please visit us at:

<http://research.mmu.edu.my>



www.facebook.com/RbseMmuProgramme

~END~